

PAGES	
LABEL	TITLE
A1	PROJECT OVERVIEW
A2	PERSPECTIVE VIEWS
A3	PERSPECTIVE VIEWS

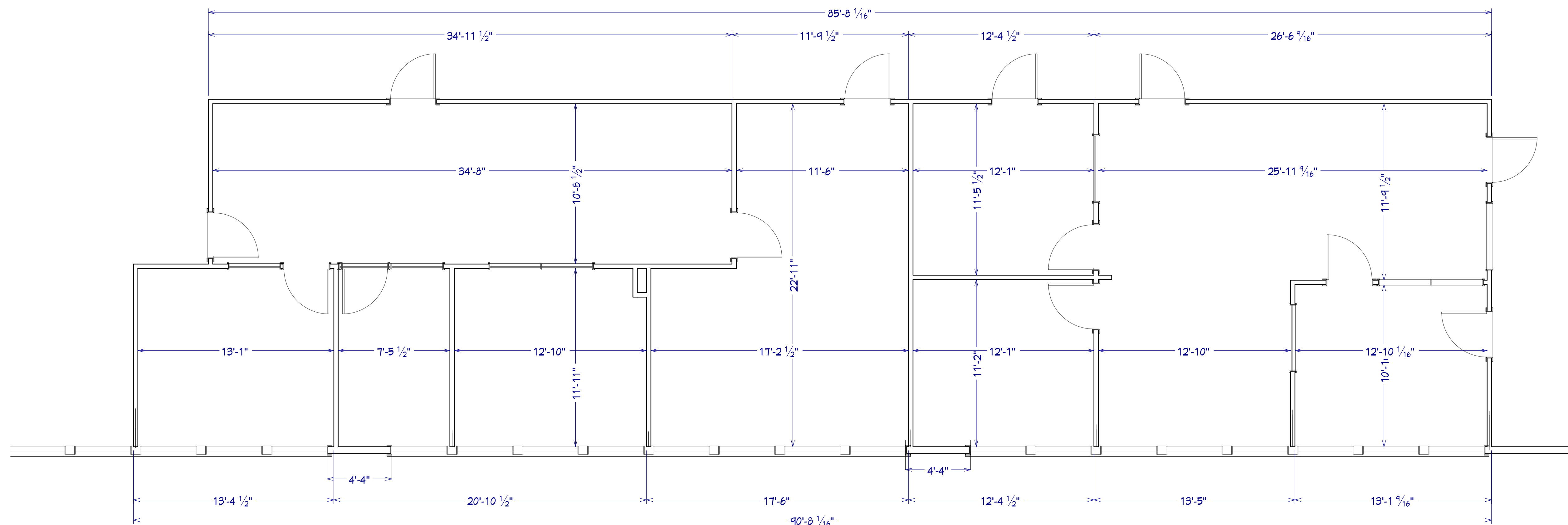

(E) FLOOR PLAN
1/4" = 1'-0"

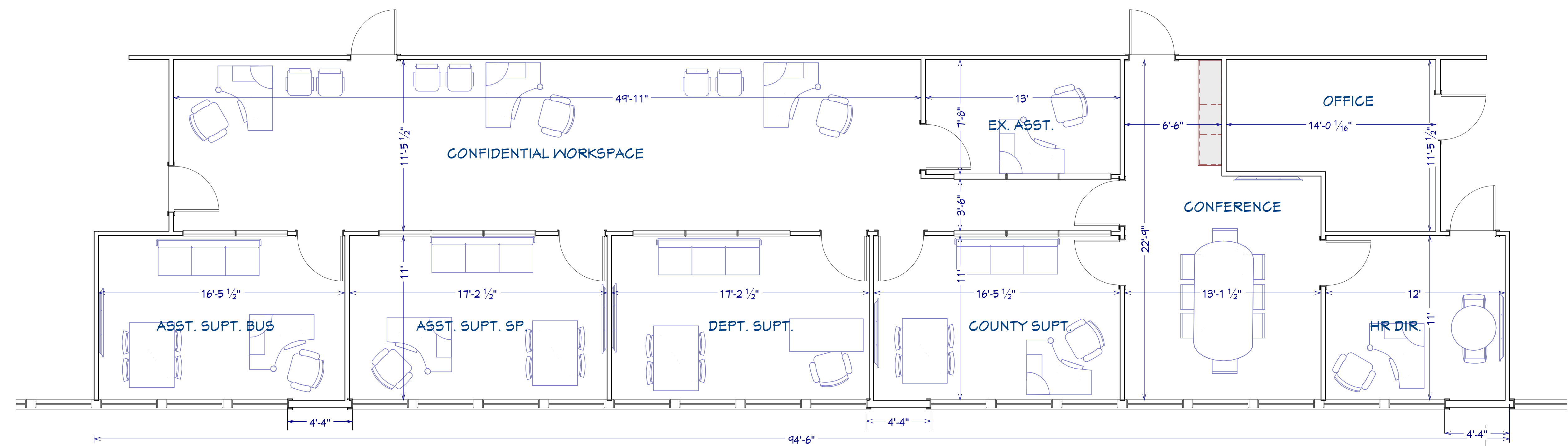

(P) FLOOR PLAN
1/4" = 1'-0"

REVISION TABLE	
NUMBER	DATE

HUMBOLDT COUNTY OFFICE OF EDUCATION
901 MYRTLE AVE.
EUREKA, CA 95501-1219

Project Overview

DRAWINGS PROVIDED BY:
TOM HINZ
5928 STOVER ROAD
BLUE LAKE, CA 95925
PHONE: 707-418-0134
EMAIL: thinz@gmail.com

SCALE @ 24" X 36"

REVISIONS	NO.



(P) PERSPECTIVE VIEW
N.T.S.



(P) PERSPECTIVE VIEW
N.T.S.

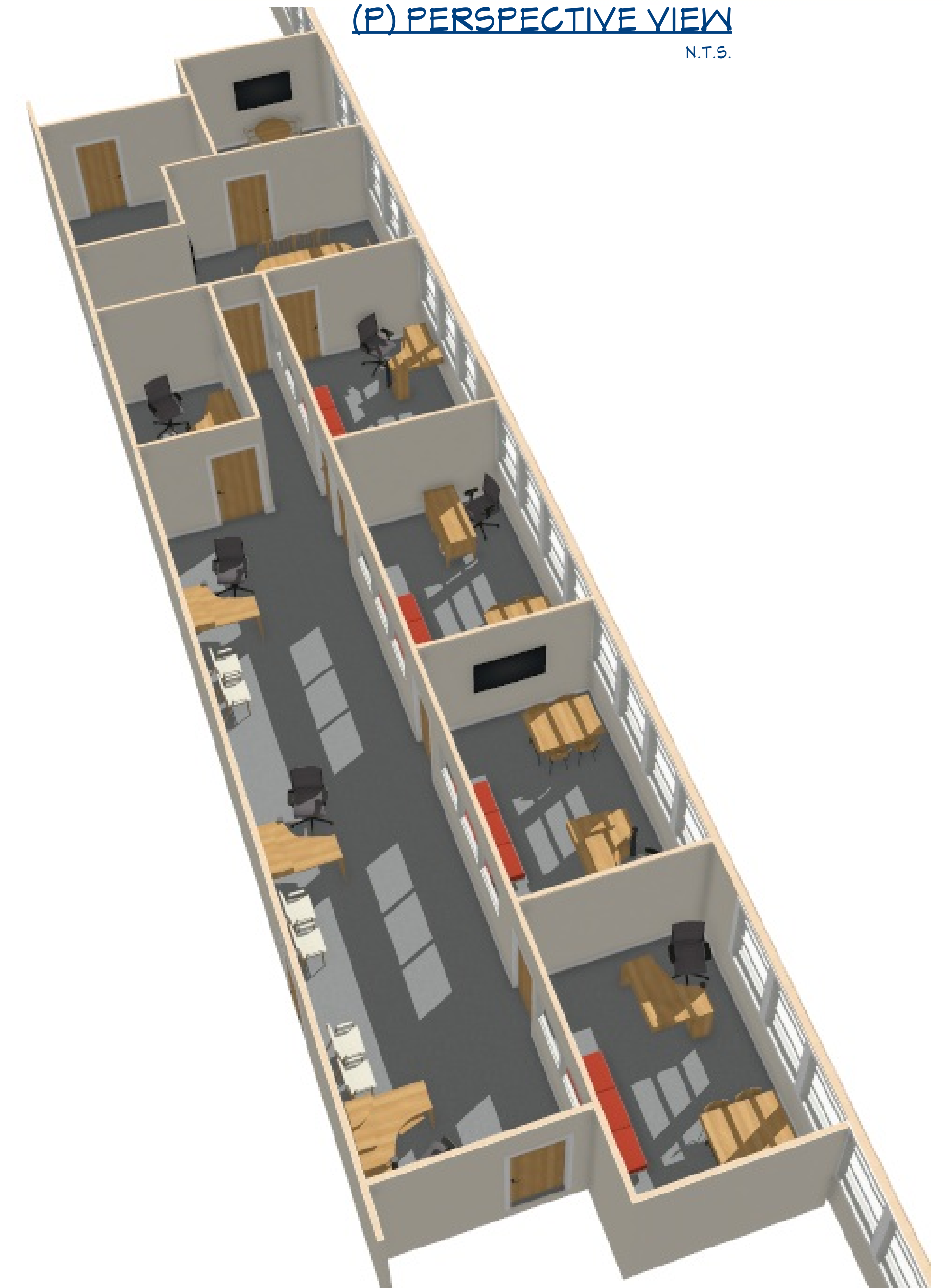

(P) PERSPECTIVE VIEW
N.T.S.

NUMBER	DATE	REVISION BY	DESCRIPTION

HUMBOLDT COUNTY OFFICE OF EDUCATION
901 MYRTLE AVE.
EUREKA, CA 95501-1219

Perspective Views

DRAWINGS PROVIDED BY:
TOM HINZ
5928 STOVER ROAD
BLUE LAKE, CA 95925
PHONE: 707-416-0134
EMAIL: thinz@gmail.com

SCALE @ 24" X 36"

REVISIONS	NO.



(P) PERSPECTIVE VIEW
N.T.S.

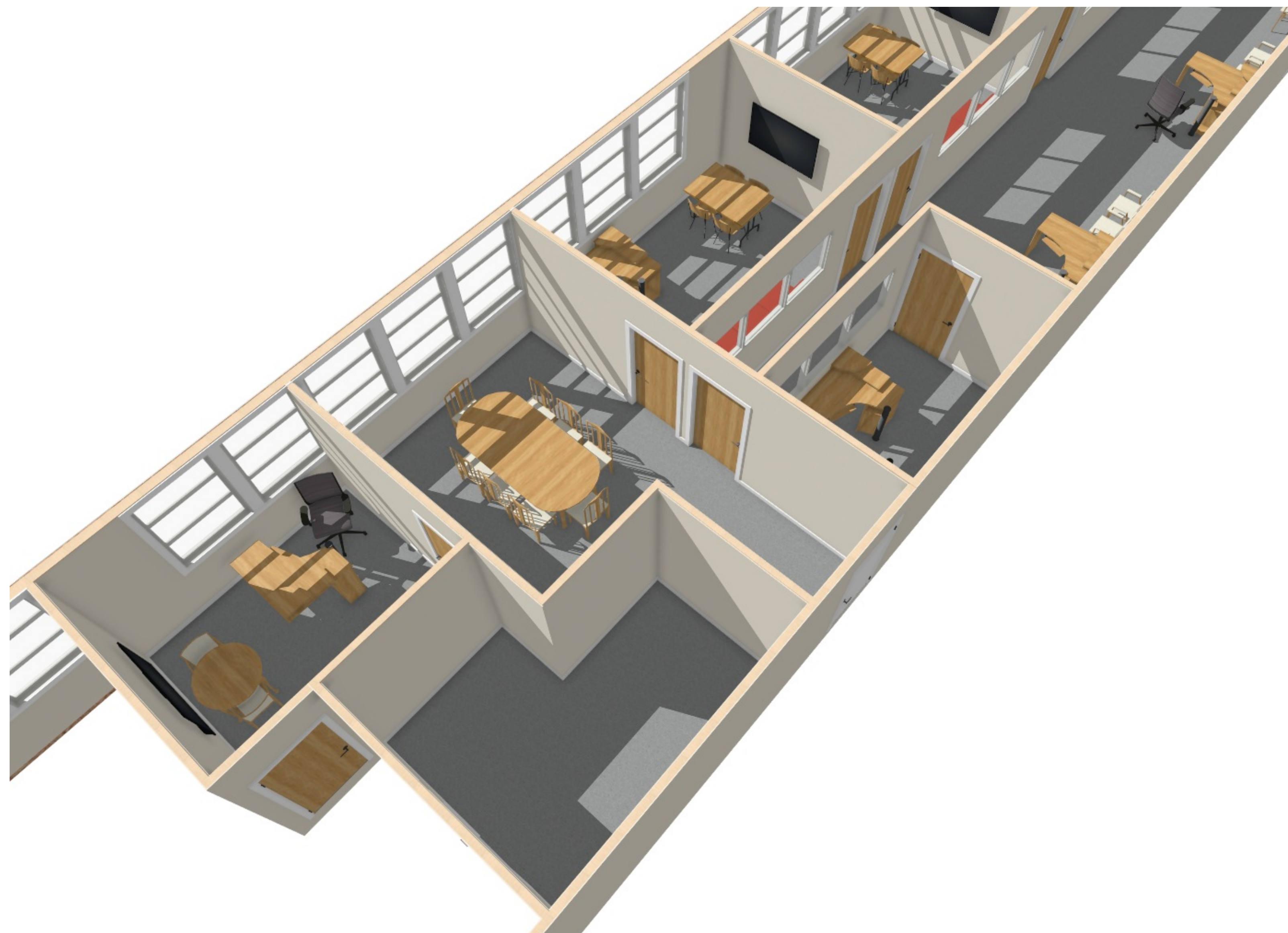

(P) PERSPECTIVE VIEW
N.T.S.



(P) PERSPECTIVE VIEW
N.T.S.

NUMBER	DATE	REVISOR	DESCRIPTION

HUMBOLDT COUNTY OFFICE OF EDUCATION
901 MYRTLE AVE.
EUREKA, CA 95501-1219

Perspective Views

DRAWINGS PROVIDED BY:
TOM HINZ
5928 STOVER ROAD
BLUE LAKE, CA 95925
PHONE: 707-416-0134
EMAIL: thinz@gmail.com

SCALE @ 24" X 36"

REVISIONS	NO.